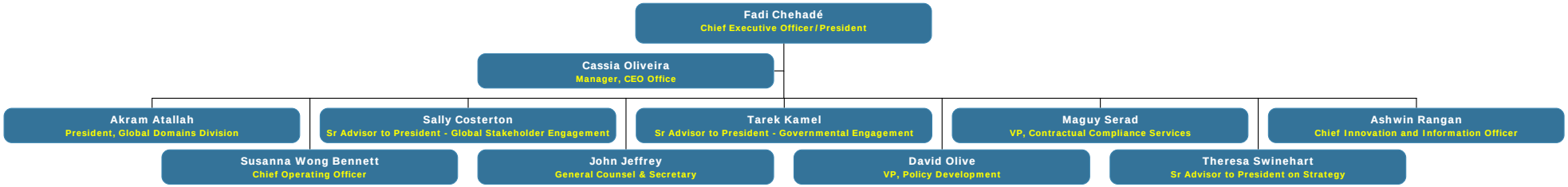
Fadi Chehadé
Chief Executive Officer / President
Cassia Oliveira
Manager, CEO Office
Akram Atallah
President, Global Domains Division
Sally Costerton
Sr Advisor to President - Global Stakeholder Engagement
Tarek Kamel
Sr Advisor to President - Governmental Engagement
Maguy Serad
VP, Contractual Compliance Services
Ashwin Rangan
Chief Innovation and Information Officer
Susanna Wong Bennett
Chief Operating Officer
John Jeffrey
General Counsel & Secretary
David Olive
VP, Policy Development
Theresa Swinehart
Sr Advisor to President on Strategy

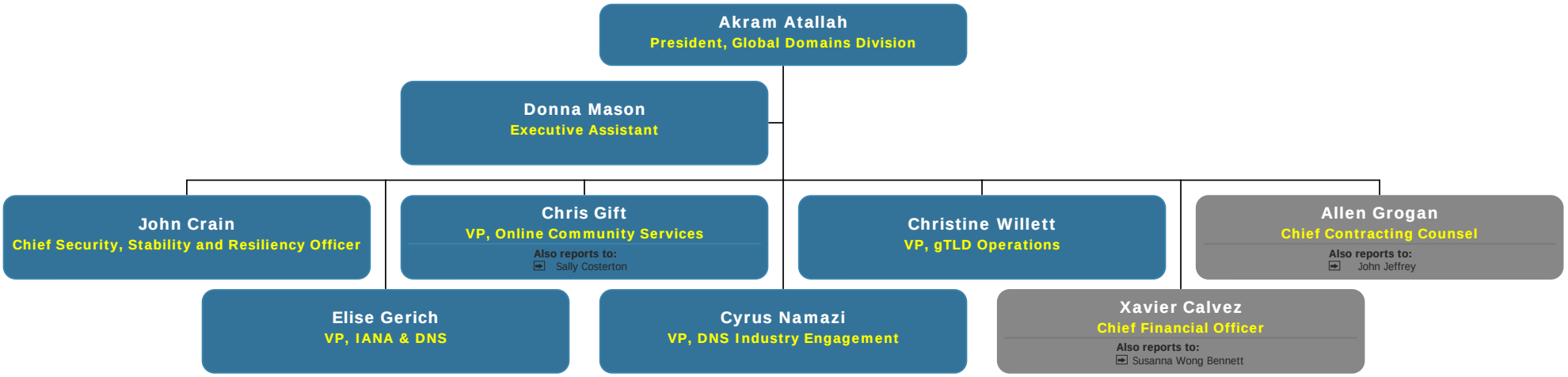
Akram Atallah
President, Global Domains Division
Donna Mason
Executive Assistant
John Crain
Chief Security, Stability and Resiliency Officer
Chris Gift
VP, Online Community Services
Also reports to:
Sally Costerton
Christine Willett
VP, gTLD Operations
Allen Grogan
Chief Contracting Counsel
Also reports to:
John Jeffrey
Elise Gerich
VP, IANA & DNS
Cyrus Namazi
VP, DNS Industry Engagement
Xavier Calvez
Chief Financial Officer
Also reports to:
Susanna Wong Bennett

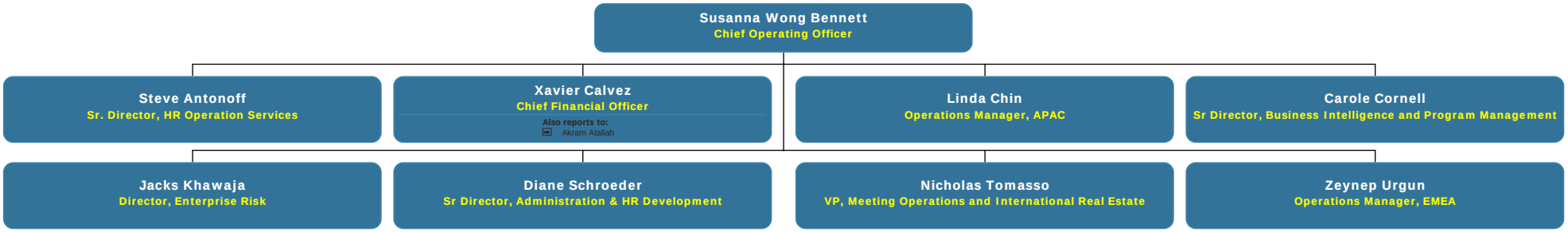
Susanna Wong Bennett
Chief Operating Officer
Steve Antonoff
Sr. Director, HR Operation Services
Xavier Calvez
Chief Financial Officer
Also reports to:
Akram Atallah
Linda Chin
Operations Manager, APAC
Carole Cornell
Sr Director, Business Intelligence and Program Management
Jacks Khawaja
Director, Enterprise Risk
Diane Schroeder
Sr Director, Administration & HR Development
Nicholas Tomasso
VP, Meeting Operations and International Real Estate
Zeynep Urgun
Operations Manager, EMEA

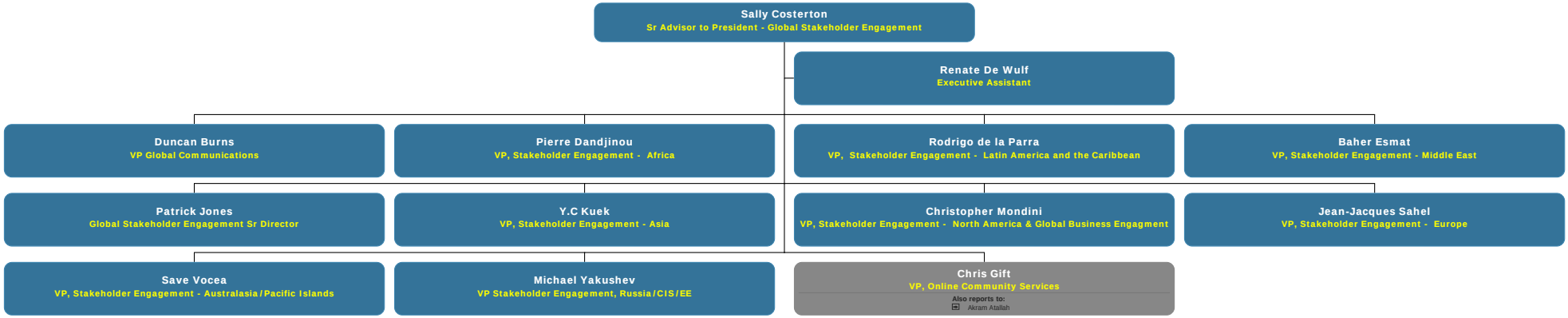
Sally Costerton
Sr Advisor to President - Global Stakeholder Engagement
Renate De Wulf
Executive Assistant
Duncan Burns
VP Global Communications
Pierre Dandjinou
VP, Stakeholder Engagement - Africa
Rodrigo de la Parra
VP, Stakeholder Engagement - Latin America and the Caribbean
Baher Esmat
VP, Stakeholder Engagement - Middle East
Patrick Jones
Global Stakeholder Engagement Sr Director
Y.C Kuek
VP, Stakeholder Engagement - Asia
Christopher Mondini
VP, Stakeholder Engagement - North America & Global Business Engagment
Jean-Jacques Sahel
VP, Stakeholder Engagement - Europe
Save Vocea
VP, Stakeholder Engagement - Australasia/Pacific Islands
Michael Yakushev
VP Stakeholder Engagement, Russia/CIS/EE
Chris Gift
VP, Online Community Services
Also reports to:
Akram Atallah

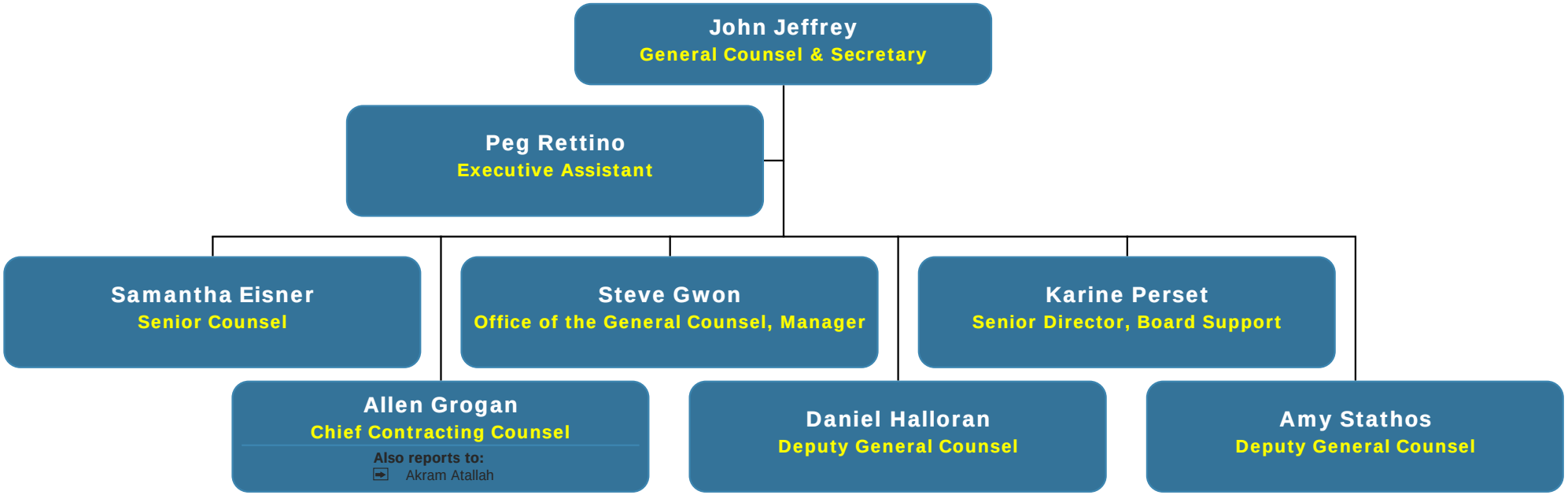
John Jeffrey
General Counsel & Secretary
Peg Rettino
Executive Assistant
Samantha Eisner
Senior Counsel
Steve Gwon
Office of the General Counsel, Manager
Karine Perset
Senior Director, Board Support
Allen Grogan
Chief Contracting Counsel
Also reports to:
Akram Atallah
Daniel Halloran
Deputy General Counsel
Amy Stathos
Deputy General Counsel

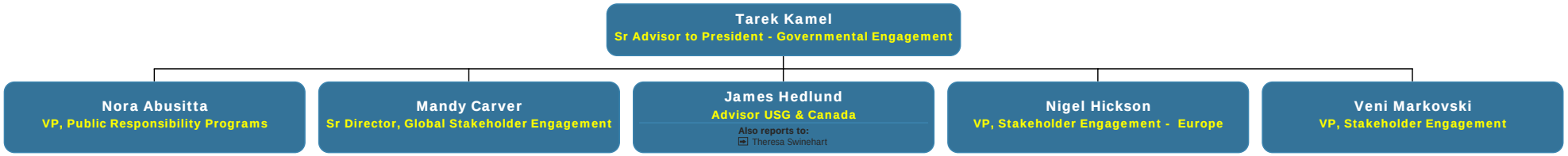
Tarek Kamel
Sr Advisor to President - Governmental Engagement
Nora Abusitta
VP, Public Responsibility Programs
Mandy Carver
Sr Director, Global Stakeholder Engagement
James Hedlund
Advisor USG & Canada
Also reports to:
Theresa Swinehart
Nigel Hickson
VP, Stakeholder Engagement - Europe
Veni Markovski
VP, Stakeholder Engagement

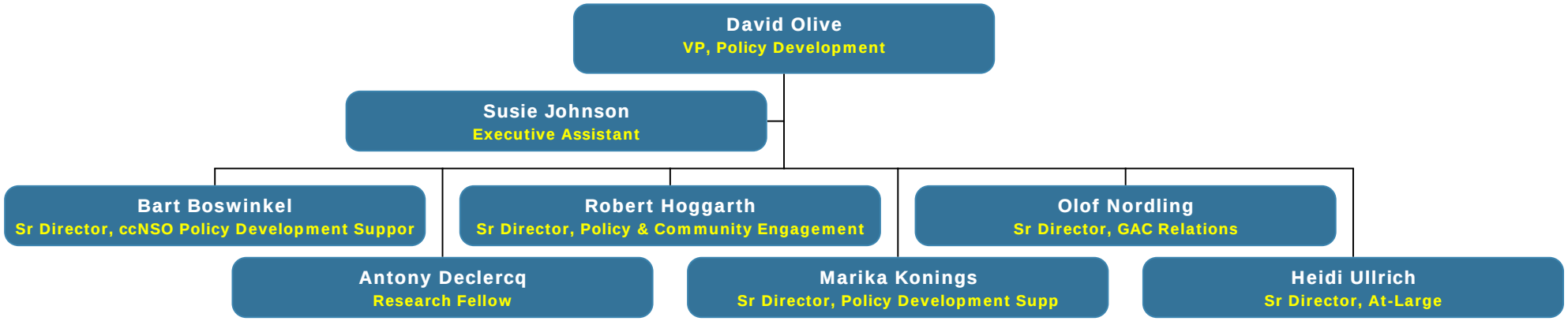
David Olive
VP, Policy Development
Susie Johnson
Executive Assistant
Bart Boswinkel
Sr Director, ccNSO Policy Development Suppor
Robert Hoggarth
Sr Director, Policy & Community Engagement
Olof Nordling
Sr Director, GAC Relations
Antony Declercq
Research Fellow
Marika Konings
Sr Director, Policy Development Supp
Heidi Ullrich
Sr Director, At-Large

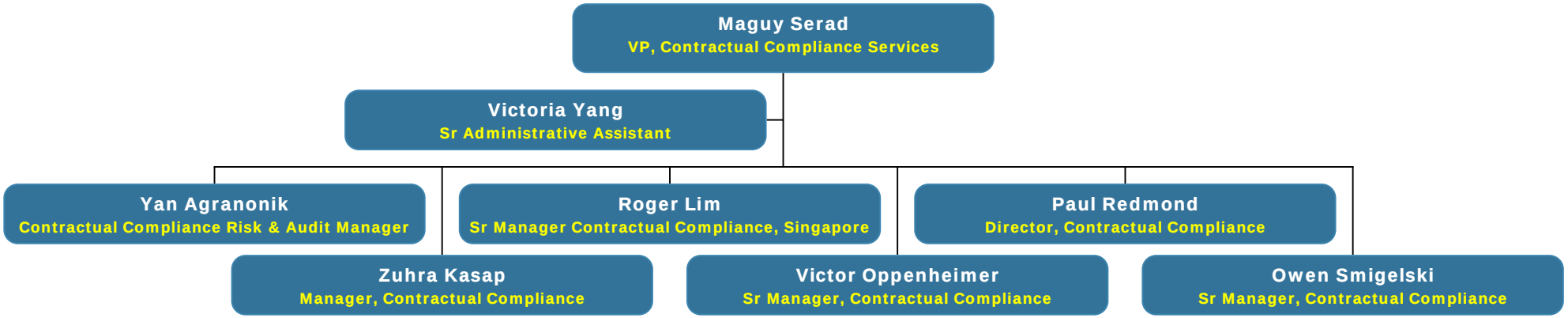
Maguy Serad
VP, Contractual Compliance Services
Victoria Yang
Sr Administrative Assistant
Yan Agranonik
Contractual Compliance Risk & Audit Manager
Roger Lim
Sr Manager Contractual Compliance, Singapore
Paul Redmond
Director, Contractual Compliance
Zuhra Kasap
Manager, Contractual Compliance
Victor Oppenheimer
Sr Manager, Contractual Compliance
Owen Smigelski
Sr Manager, Contractual Compliance

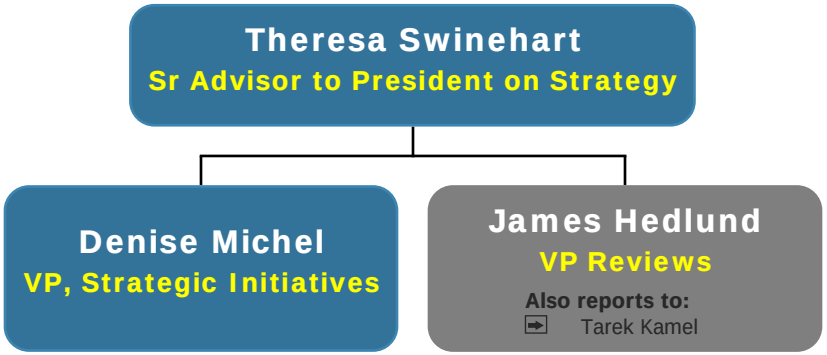
Theresa Swinehart
Sr Advisor to President on Strategy
Denise Michel
VP, Strategic Initiatives
James Hedlund
VP Reviews
Also reports to:
Tarek Kamel

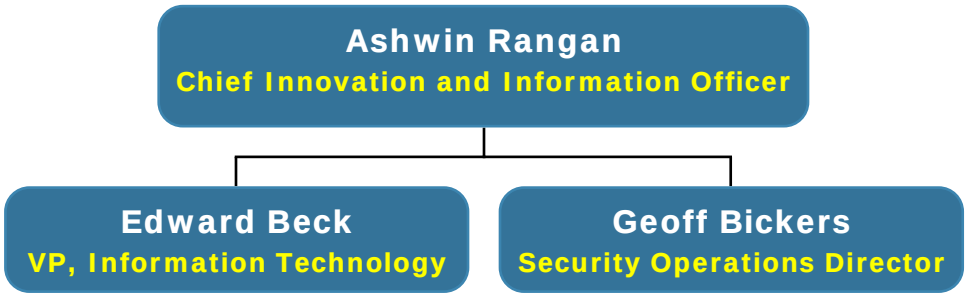
Ashwin Rangan
Chief Innovation and Information Officer
Edward Beck
VP, Information Technology
Geoff Bickers
Security Operations Director